Maxim Integrated

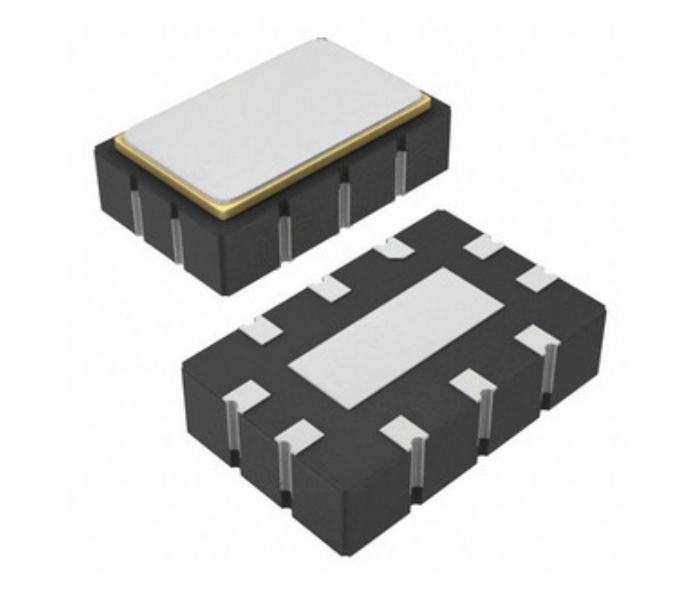

Ko te whakaahua he tohu. Tirohia nga korero mo nga taipitopito hua.

# DS4M125D+33

| | |
|---|---|
| Tau Wae: | DS4M125D+33 |
| Kaihanga / Waitohu: | Maxim Integrated |
| Whakaahuatanga hua | IC OSC CLOCK 125MHZ 10-LCCC |
| Ngā Rauemi: | DS4M125D+33.pdf |
| RoHs Tūnga | Whakahaerehia te kore utu / RoHS |
| Waehere Stock | 4209 pcs stock |
| Tuhinga mai i | Hong Kong |
| Te Ara Tuhi | DHL/Fedex/TNT/UPS/EMS |

**TONO MO TE WHAKAHUA**

## Ngā whakaaturanga o DS4M125D+33

| | |
|---|---|
| TAU WAE | DS4M125D+33 |
| KAIHANGA | Maxim Integrated |
| WHAKAAHUATANGA | IC OSC CLOCK 125MHZ 10-LCCC |
| WHAKAHAERE TOKO WHAKAHAERE / ROHS TŪNGA | Whakahaerehia te kore utu / RoHS |
| HE RAHINGA KEI TE WĀTEA | 4209 pcs |
| PEPA RARAUNGA | DS4M125D+33.pdf |
| TUHINGA O MUA | 3.135 V ~ 3.465 V |
| MOMO | Clock Oscillator |
| PŪRERE PŪRERE WHAKARATO | 10-LCCC (5x3.2) |
| RAUPAPA | - |
| PACKAGING | Tube |
| PAA / CASE | 10-LCCC Exposed Pad |
| ĒTAHI INGOA | DS4M125D33 |
| TAE MAHI | -40°C ~ 85°C |
| MOMO TAE | Surface Mount |
| TAUMATA WHAKAARO MOE (MSL) | 1 (Unlimited) |
| WHAKAHAERE TOKO WHAKAHAERE / ROHS TŪNGA | Lead free / RoHS Compliant |
| RAUTANGA | 125MHz |
| WHAKAAHUATANGA TAIPITOPITO | Clock Oscillator IC 125MHz 10-LCCC (5x3.2) |
| I TEIE NEI - TE TUKU | 74mA |
| TAATAU | - |
| TAU WAE TUAKIRI | DS4M125 |

## Ngā tūtohu e hāngai ana

| | | |
|---|---|---|
| Maxim Integrated DS4M125D+33 | DS4M125D+33 Kaiwhiwhi | DS4M125D+33 Kaiwhakarato |
| DS4M125D+33 Utu | DS4M125D+33 Pikitia | DS4M125D+33 Whakaahua |
| DS4M125D+33 PDF Datasheet | DS4M125D+33 Download Datasheet | Tuhinga DS4M125D+33 |
| DS4M125D+33 Stock | Hokona DS4M125D+33 | Hokona Maxim Integrated DS4M125D+33 |
| Maxim Integrated DS4M125D+33 | Maxim Integrated Kaiwhakarato | Maxim Integrated Kaiwhiwhi |
| Maxim Integrated DS4M125D+33 | | |

## Ngā Hua e hāngai ana

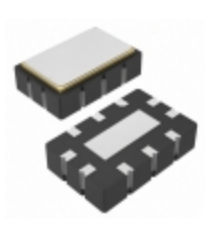

**DS4M125P+33**
Kaihanga: Maxim Integrated
Whakaahuatanga: IC OSC CLOCK 125MHZ 10-LCCC
I roto i te taonga: 4364 pcs
RFQ

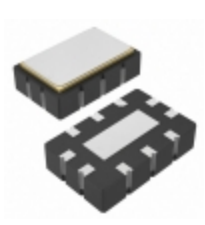

**DS4M133P+33**
Kaihanga: Maxim Integrated
Whakaahuatanga: IC OSC CLOCK 133.33MHZ 10-LCCC
I roto i te taonga: 5893 pcs
RFQ

**DS4E-SL2-DC5V**
Kaihanga: Panasonic
Whakaahuatanga: RELAY GEN PURPOSE 4PDT 2A 250V
I roto i te taonga: 5013 pcs
RFQ

**DS4E-SL2-DC9V**
Kaihanga: Panasonic
Whakaahuatanga: RELAY GEN PURPOSE 4PDT 2A 250V
I roto i te taonga: 4757 pcs
RFQ

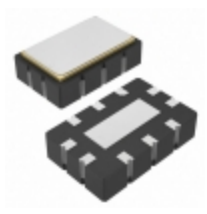

**DS4M200P+33**
Kaihanga: Maxim Integrated
Whakaahuatanga: IC OSC CLOCK 200MHZ 10-LCCC
I roto i te taonga: 3503 pcs
RFQ

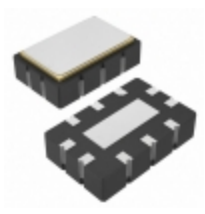

**DS4M133D+33**
Kaihanga: Maxim Integrated
Whakaahuatanga: IC OSC CLOCK 133.33MHZ 10-LCCC
I roto i te taonga: 4383 pcs
RFQ

**DS4E-SL2-DC24V**
Kaihanga: Panasonic
Whakaahuatanga: RELAY GEN PURPOSE 4PDT 2A 250V
I roto i te taonga: 5038 pcs
RFQ

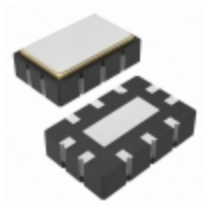

**DS4M200D+33**
Kaihanga: Maxim Integrated
Whakaahuatanga: IC OSC CLOCK 200MHZ 10-LCCC
I roto i te taonga: 2707 pcs
RFQ

**DS4E-SL2-DC6V**
Kaihanga: Panasonic
Whakaahuatanga: RELAY GEN PURPOSE 4PDT 2A 250V
I roto i te taonga: 2960 pcs
RFQ

**DS4E-SL2-DC12V**
Kaihanga: Panasonic
Whakaahuatanga: RELAY GEN PURPOSE 4PDT 2A 250V
I roto i te taonga: 3630 pcs
RFQ

**DS4E-SL2-DC48V**
Kaihanga: Panasonic
Whakaahuatanga: RELAY GEN PURPOSE 4PDT 2A 250V
I roto i te taonga: 4220 pcs
RFQ

**DS4E-SL2-DC3V**
Kaihanga: Panasonic
Whakaahuatanga: RELAY GEN PURPOSE 4PDT 2A 250V
I roto i te taonga: 5024 pcs
RFQ

**Copyright © 2020 Kaitoha Kaitoha o nga waahanga hiko**

Ī-mēra: Info@infinity-electronic.com
Wāhi noho: 17F, Gaylord Hangarau Hokohoko, 114-118 Lockhart Road, Wan Chai, Hong Kong