TAIYO YUDEN | Taiyo Yuden

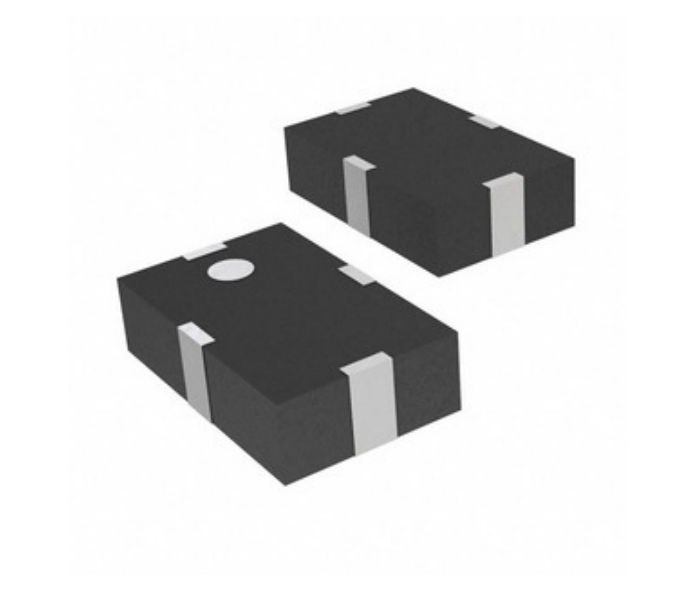

Ko te whakaahua he tohu. Tirohia nga korero mo nga taipitopito hua.

# FI168P245030-T

| | |
|---|---|
| Tau Wae: | FI168P245030-T |
| Kaihanga / Waitohu: | Taiyo Yuden |
| Whakaahuatanga hua | RF DIPLEXER 1.584/5.425GHZ 0603 |
| Ngā Rauemi: | 1.FI168P245030-T.pdf<br>2.FI168P245030-T.pdf |
| RoHs Tūnga | Whakahaerehia te kore utu / RoHS |
| Waehere Stock | 112865 pcs stock |
| Tuhinga mai i | Hong Kong |
| Te Ara Tuhi | DHL/Fedex/TNT/UPS/EMS |

**TONO MO TE WHAKAHUA**

## Ngā whakaaturanga o FI168P245030-T

| | |
|---|---|
| TAU WAE | FI168P245030-T |
| KAIHANGA | Taiyo Yuden |
| WHAKAAHUATANGA | RF DIPLEXER 1.584/5.425GHZ 0603 |
| WHAKAHAERE TOKO WHAKAHAERE / ROHS TŪNGA | Whakahaerehia te kore utu / RoHS |
| HE RAHINGA KEI TE WĀTEA | 112865 pcs |
| PEPA RARAUNGA | 1.FI168P245030-T.pdf<br>2.FI168P245030-T.pdf |
| RAUPAPA | F6 |
| KO TE HOKI HOKI (ROA RAWA / HAINA NUI) | - |
| PACKAGING | Original-Reel® |
| PAA / CASE | 0603 (1608 Metric), 6 PC Pad |
| ĒTAHI INGOA | 587-5645-6 |
| MOMO TAE | Surface Mount |
| TAUMATA WHAKAARO MOE (MSL) | 1 (Unlimited) |
| TAE WHAKAMURI RAWA (MIN / MAX DB) | 26.00dB / - |
| WHAKAHAERE TOKO WHAKAHAERE / ROHS TŪNGA | Lead free / RoHS Compliant |
| TAE WHAKATEITEI NUI (MIN / MAX DB) | 32.00dB / - |
| NGĀ RŌPŪ TAEKE (RARO / TEITEI) | 1.558GHz ~ 1.61GHz / 4.9GHz ~ 5.95GHz |
| WHAKAAHUATANGA TAIPITOPITO | RF Diplexor 1.558GHz ~ 1.61GHz / 4.9GHz ~ 5.95GHz 0603 (1608 Metric), 6 PC Pad |

## Ngā tūtohu e hāngai ana

| | | |
|---|---|---|
| Taiyo Yuden FI168P245030-T | FI168P245030-T Kaiwhiwhi | FI168P245030-T Kaiwhakarato |
| FI168P245030-T Utu | FI168P245030-T Pikitia | FI168P245030-T Whakaahua |
| FI168P245030-T PDF Datasheet | FI168P245030-T Download Datasheet | Tuhinga FI168P245030-T |
| FI168P245030-T Stock | Hokona FI168P245030-T | Hokona Taiyo Yuden FI168P245030-T |
| Taiyo Yuden FI168P245030-T | Taiyo Yuden Kaiwhakarato | Taiyo Yuden Kaiwhiwhi |
| Taiyo Yuden FI168P245030-T | | |

## Ngā Hua e hāngai ana

**FI1B002PB**
Kaihanga: Belden
Whakaahuatanga: FI BO OM1 2F OFNP
I roto i te taonga: 75085 pcs
RFQ

**FI1B002PD**
Kaihanga: Belden
Whakaahuatanga: BO2.5 2F OM1 OFNP TB
I roto i te taonga: 58549 pcs
RFQ

**FI168P245010-T**
Kaihanga: Taiyo Yuden
Whakaahuatanga: RF DIPLEXER 2.45GHZ/5.51GHZ 0603
I roto i te taonga: 299883 pcs
RFQ

**FI168P245014-T**
Kaihanga: Taiyo Yuden
Whakaahuatanga: RF DIPLEXER 0603 6 PC PAD
I roto i te taonga: 338593 pcs
RFQ

**FI168P245023-T**
Kaihanga: Taiyo Yuden
Whakaahuatanga: RF DIPLEXER 0603 6 PC PAD
I roto i te taonga: 4272 pcs
RFQ

**FI1B002RB**
Kaihanga: Belden
Whakaahuatanga: FI BO OM1 2F OFNR
I roto i te taonga: 82291 pcs
RFQ

**FI168L259764-T**
Kaihanga: Taiyo Yuden
Whakaahuatanga: FILTER LOWPASS WIMAX SMD
I roto i te taonga: 5374 pcs
RFQ

**FI168T155021-T**
Kaihanga: Taiyo Yuden
Whakaahuatanga: BALUN 900MHZ-2.2GHZ 50/75 0603
I roto i te taonga: 2819 pcs
RFQ

**FI168T578717-T**
Kaihanga: Taiyo Yuden
Whakaahuatanga: BALUN 5.725-5.85GHZ 50/100 0603
I roto i te taonga: 2839 pcs
RFQ

**FI168W1697B1-T**
Kaihanga: Taiyo Yuden
Whakaahuatanga: FILTER, COUPLER, W-CDMA/CDMA/GSM
I roto i te taonga: 747809 pcs
RFQ

**FI168P157525-T**
Kaihanga: Taiyo Yuden
Whakaahuatanga: RF DIPLEXER 892MHZ/1.584GHZ 0603
I roto i te taonga: 119417 pcs
RFQ

**FI168P157519-T**
Kaihanga: Taiyo Yuden
Whakaahuatanga: RF DIPLEXER 892MHZ/1.584GHZ 0603
I roto i te taonga: 128677 pcs
RFQ

**Copyright © 2020 Kaitoha Kaitoha o nga waahanga hiko**
Ī-mēra: Info@infinity-electronic.com
Wāhi noho: 17F, Gaylord Hangarau Hokohoko, 114-118 Lockhart Road, Wan Chai, Hong Kong